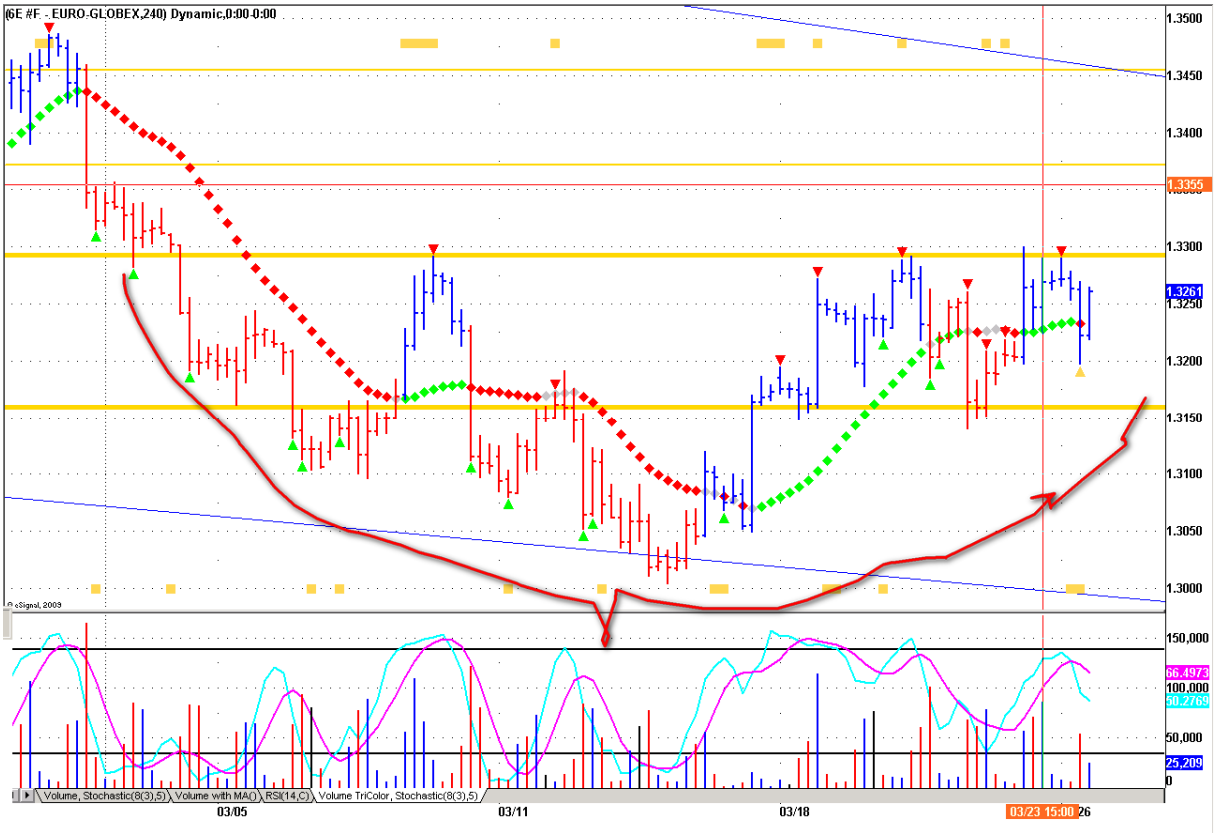
(6E #F - EURO-GLOBEX,240) Dynamic,0:00-0:00
1.3500
1.3450
1.3400
1.3355
1.3300
1.3261
1.3250
1.3200
1.3150
1.3100
1.3050
1.3000
© eSignal, 2009
150,000
66.4973
100,000
50.2769
50,000
25,209
0
Volume, Stochastic(8(3),5)
Volume with MA()
RSI(14,C)
Volume TriColor, Stochastic(8(3),5)
03/05
03/11
03/18
03/23 15:00
26

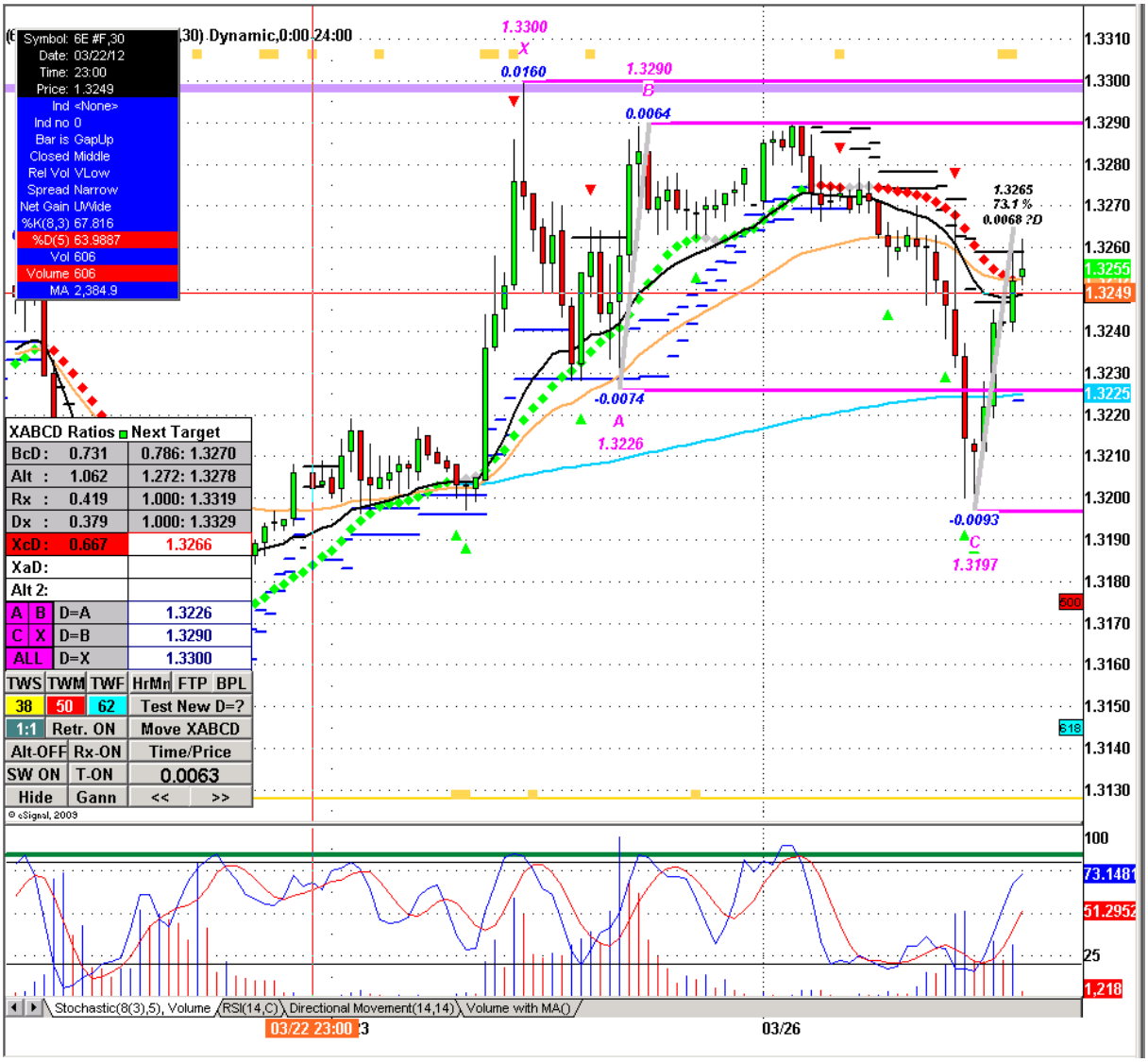
Symbol: 6E #F,30
Date: 03/22/12
Time: 23:00
Price: 1.3249
Ind <None>
Ind no 0
Bar is GapUp
Closed Middle
Rel Vol VLow
Spread Narrow
Net Gain UWide
%K(8,3) 67.816
%D(5) 63.9887
Vol 606
Volume 606
MA 2,384.9
1.3300
X
0.0160
1.3290
B
0.0064
-0.0074
A
1.3226
1.3265
73.1 %
0.0068 ?D
-0.0093
C
1.3197
XABCD Ratios
Next Target
BcD : 0.731
0.786: 1.3270
Alt : 1.062
1.272: 1.3278
Rx : 0.419
1.000: 1.3319
Dx : 0.379
1.000: 1.3329
XcD : 0.667
1.3266
XaD:
Alt 2:
A B D=A 1.3226
C X D=B 1.3290
ALL D=X 1.3300
TWS TWM TWF HrMn FTP BPL
38 50 62 Test New D=?
1:1 Retr. ON Move XABCD
Alt-OFF Rx-ON Time/Price
SW ON T-ON 0.0063
Hide Gann << >>
© eSignal, 2009
Stochastic(8(3),5), Volume
RSI(14,C)
Directional Movement(14,14)
Volume with MA()
03/22 23:00
03/26

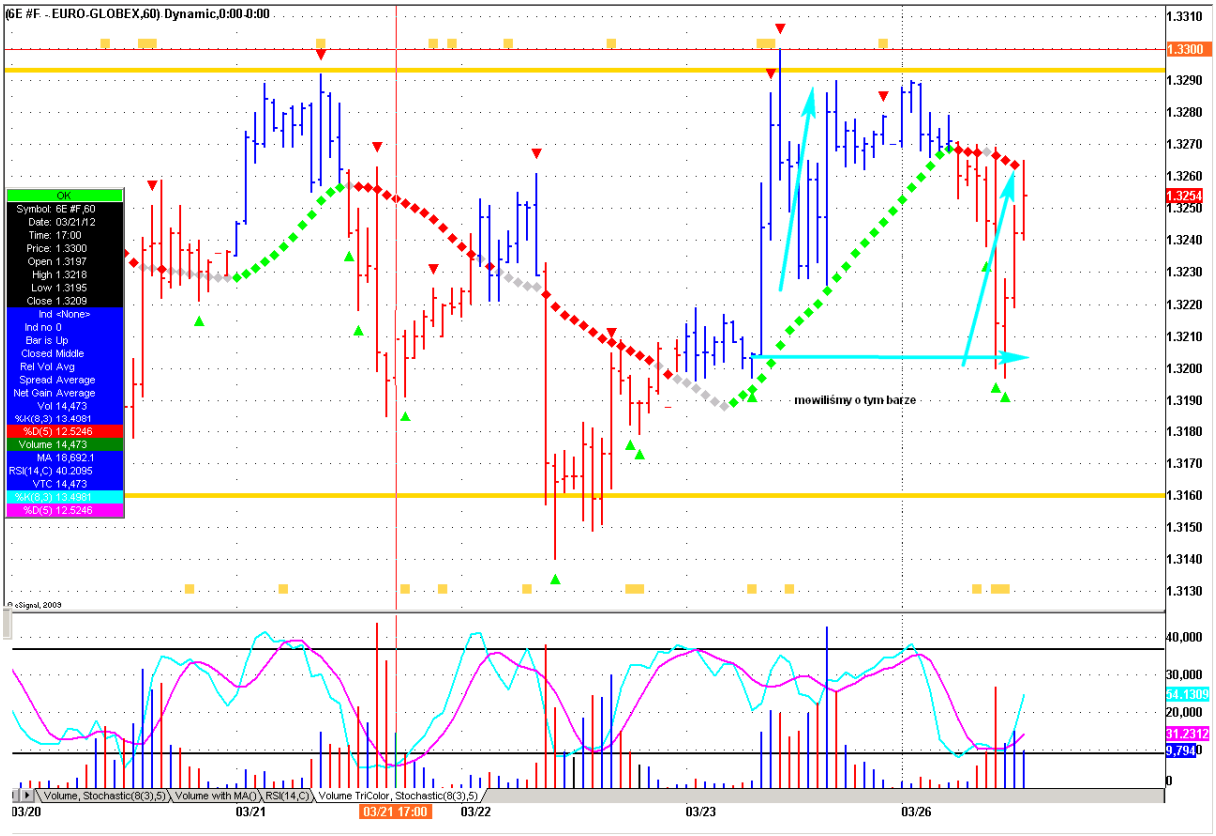
(6E #F. - EURO-GLOBEX,60) Dynamic,0:00-0:00
OK
Symbol: 6E #F,60
Date: 03/21/12
Time: 17:00
Price: 1.3300
Open 1.3197
High 1.3218
Low 1.3195
Close 1.3209
Ind <None>
Ind no 0
Bar is Up
Closed Middle
Rel Vol Avg
Spread Average
Net Gain Average
Vol 14,473
%K(8,3) 13.4981
%D(5) 12.5246
Volume 14,473
MA 18,692.1
RSI(14,C) 40.2095
VTC 14,473
%K(8,3) 13.4981
%D(5) 12.5246
mowiliśmy o tym barze
1.3310
1.3300
1.3290
1.3280
1.3270
1.3260
1.3254
1.3250
1.3240
1.3230
1.3220
1.3210
1.3200
1.3190
1.3180
1.3170
1.3160
1.3150
1.3140
1.3130
40,000
30,000
54.1309
20,000
31.2312
9,794
0
Volume, Stochastic(8(3),5)
Volume with MA()
RSI(14,C)
Volume TriColor, Stochastic(8(3),5)
03/20
03/21
03/21 17:00
03/22
03/23
03/26

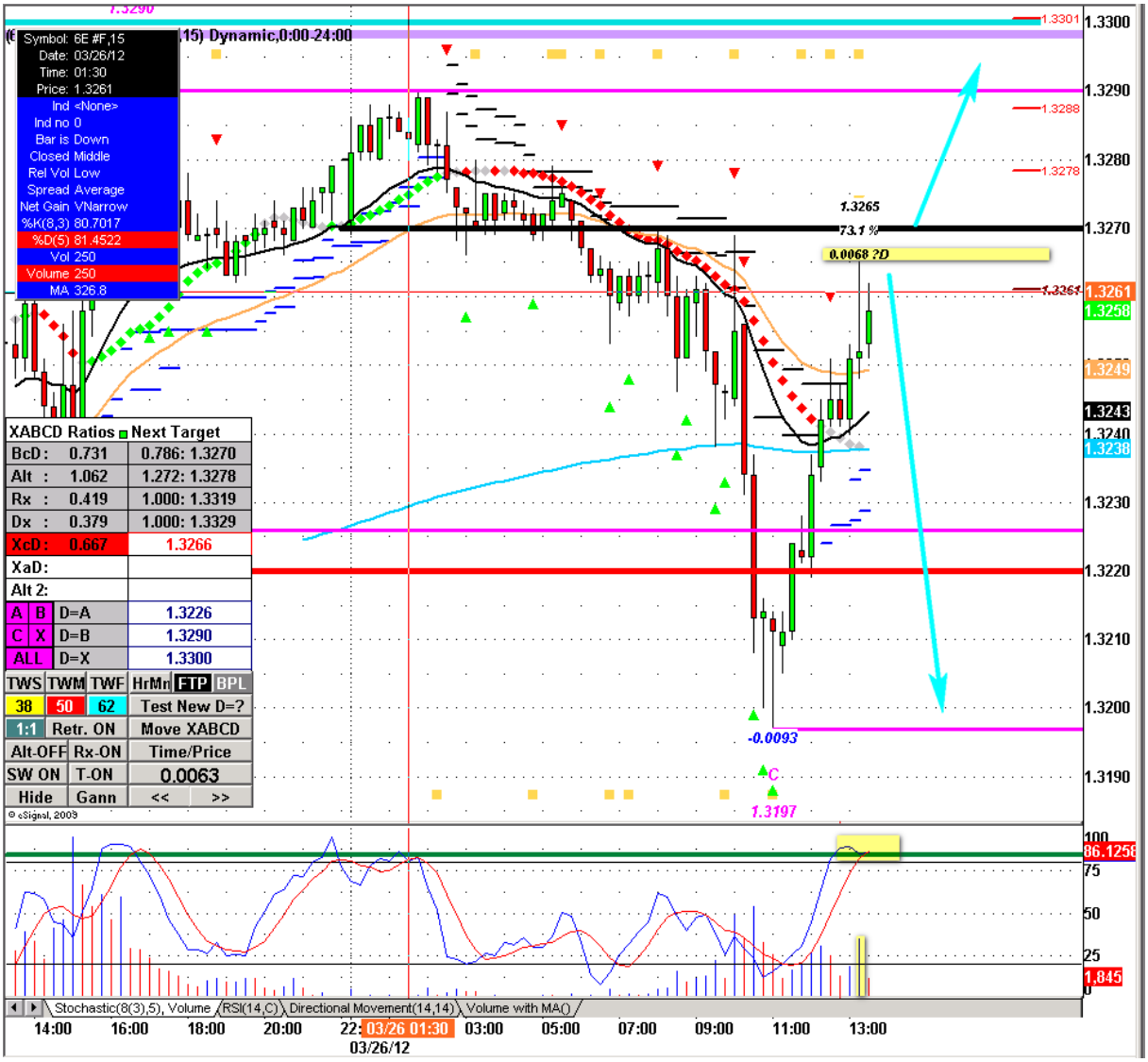
Symbol: 6E #F,15
Date: 03/26/12
Time: 01:30
Price: 1.3261
Ind <None>
Ind no 0
Bar is Down
Closed Middle
Rel Vol Low
Spread Average
Net Gain VNarrow
%K(8,3) 80.7017
%D(5) 81.4522
Vol 250
Volume 250
MA 326.8
15) Dynamic,0:00-24:00
1.3265
73.1 %
0.0068 ?D
-0.0093
1.3197
XABCD Ratios
Next Target
BcD : 0.731
0.786: 1.3270
Alt : 1.062
1.272: 1.3278
Rx : 0.419
1.000: 1.3319
Dx : 0.379
1.000: 1.3329
XcD : 0.667
1.3266
XaD:
Alt 2:
A B D=A 1.3226
C X D=B 1.3290
ALL D=X 1.3300
TWS TWM TWF HrMn FTP BPL
38 50 62 Test New D=?
1:1 Retr. ON Move XABCD
Alt-OFF Rx-ON Time/Price
SW ON T-ON 0.0063
Hide Gann << >>
© eSignal, 2009
Stochastic(8(3),5), Volume
RSI(14,C)
Directional Movement(14,14)
Volume with MA()
14:00
16:00
18:00
20:00
03/26 01:30
03:00
05:00
07:00
09:00
11:00
13:00
03/26/12