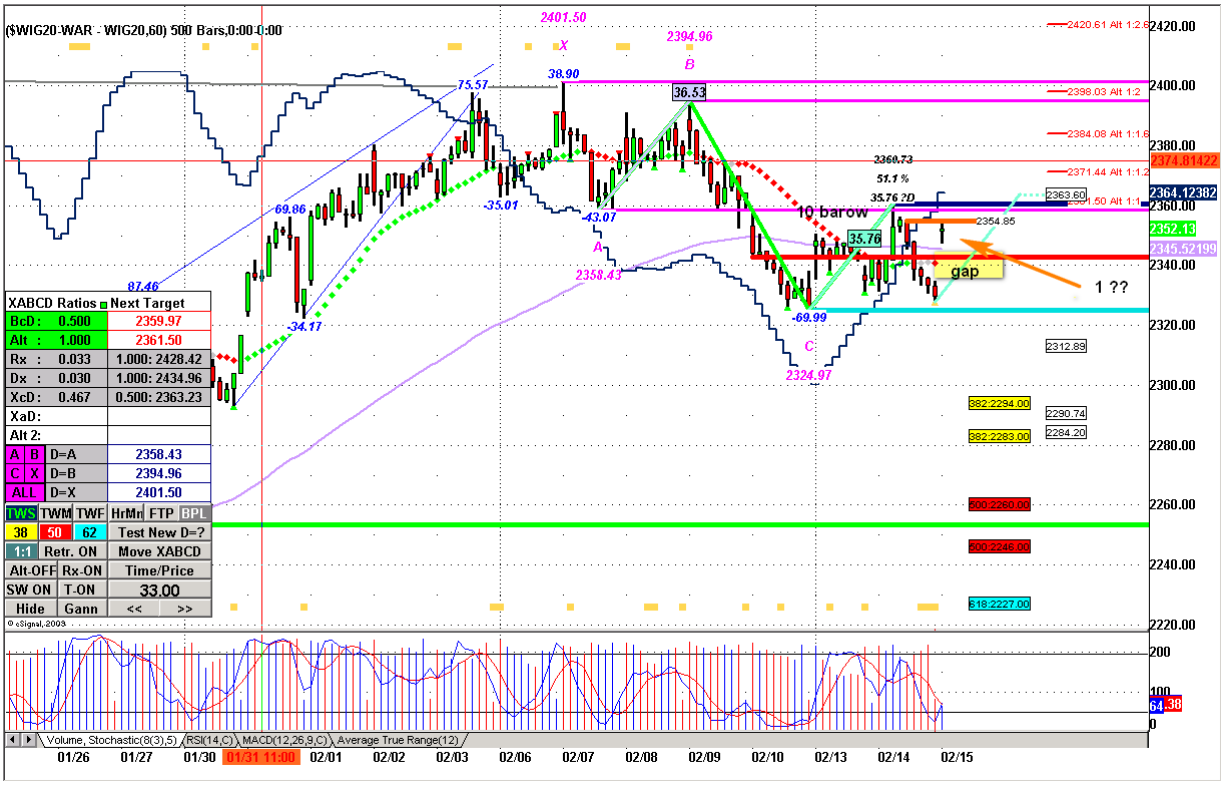
($WIG20:WAR - WIG20,60) 500 Bars,0:00-0:00
2401.50
X
2394.96
B
38.90
75.57
36.53
69.86
-35.01
-43.07
A
2358.43
87.46
-34.17
10 barow
35.76
-69.99
C
2324.97
2360.73
51.1 %
35.76 2D
2354.85
gap
1 ??
2312.89
2290.74
2284.20
2420.61 Alt 1:2.6
2398.03 Alt 1:2
2384.08 Alt 1:1.6
2371.44 Alt 1:1.2
2363.60
2374.81422
2364.12382
2362.13
2346.52199
XABCD Ratios
Next Target
BcD: 0.500
2359.97
Alt : 1.000
2361.50
Rx : 0.033
1.000: 2428.42
Dx : 0.030
1.000: 2434.96
XcD: 0.467
0.500: 2363.23
XaD:
Alt 2:
A B D=A
2358.43
C X D=B
2394.96
ALL D=X
2401.50
TWS TWM TWF HrMn FTP BPL
38 50 62
Test New D=?
1:1 Retr. ON
Move XABCD
Alt-OFF Rx-ON
Time/Price
SW ON T-ON
33.00
Hide Gann
<< >>
© eSignal, 2003
Volume, Stochastic(8(3),5) RSI(14,C) MACD(12,26,9,C) Average True Range(12)
01/26 01/27 01/30 01/31 11:00 02/01 02/02 02/03 02/06 02/07 02/08 02/09 02/10 02/13 02/14 02/15

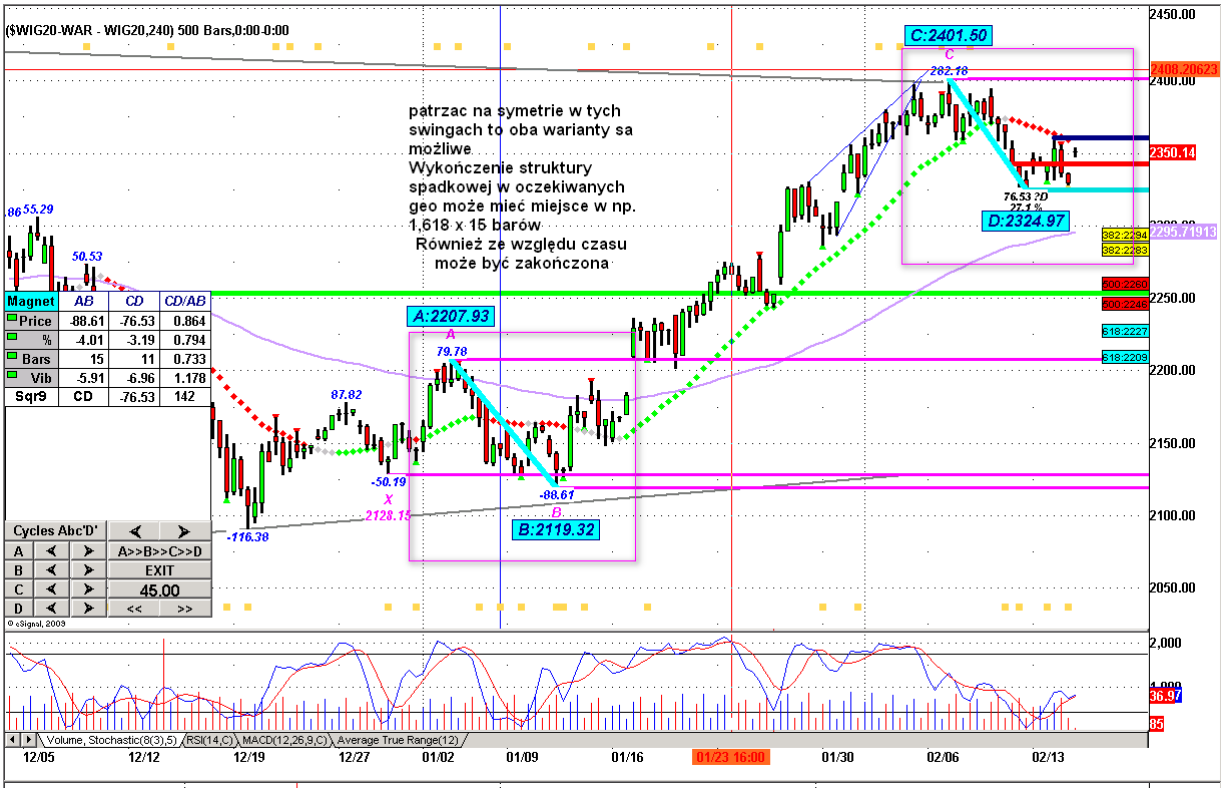
($WIG20-WAR - WIG20,240) 500 Bars,0:00-0:00
C:2401.50
282.18
patrzac na symetrie w tych swingach to oba warianty sa możliwe
Wykończenie struktury spadkowej w oczekiwanych geo może mieć miejsce w np. 1,618 x 15 barów
Również ze względu czasu może być zakończona
D:2324.97
76.53 ?D
27.1 %
A:2207.93
79.78
87.82
-50.19
2128.15
-88.61
B:2119.32
-116.38
55.29
50.53
Magnet | AB | CD | CD/AB
Price | -88.61 | -76.53 | 0.864
% | -4.01 | -3.19 | 0.794
Bars | 15 | 11 | 0.733
Vib | -5.91 | -6.96 | 1.178
Sqr9 | CD | -76.53 | 142
Cycles Abc'D'
A>>B>>C>>D
EXIT
45.00
© eSignal, 2003
Volume, Stochastic(8(3),5), RSI(14,C), MACD(12,26,9,C), Average True Range(12)
12/05 12/12 12/19 12/27 01/02 01/09 01/16 01/23 16:00 01/30 02/06 02/13

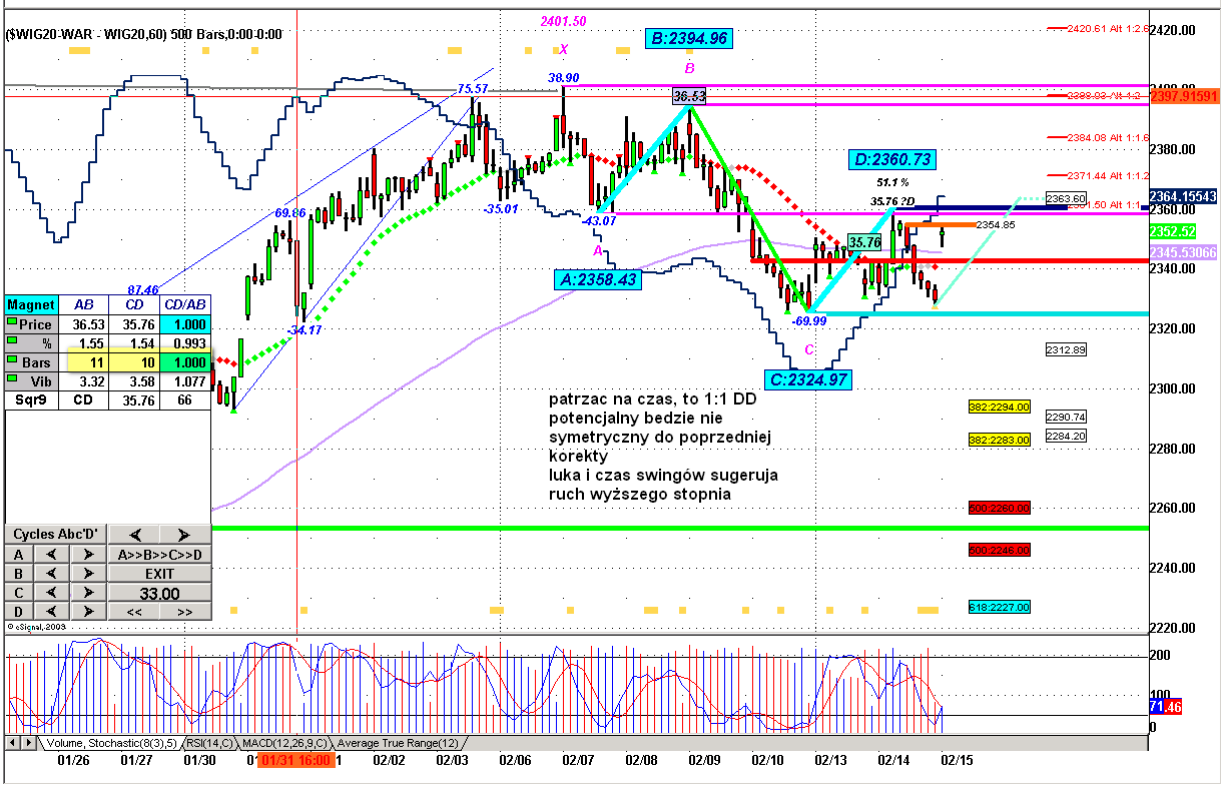
($WIG20-WAR - WIG20,60) 500 Bars,0:00-0:00
2401.50
B:2394.96
38.90
75.57
36.53
D:2360.73
51.1 %
35.76 ?D
69.66
-35.01
-43.07
A:2358.43
35.76
87.46
-34.17
-69.99
C:2324.97
patrzac na czas, to 1:1 DD potencjalny bedzie nie symetryczny do poprzedniej korekty
luka i czas swingów sugeruja ruch wyższego stopnia
Magnet | AB | CD | CD/AB
Price | 36.53 | 35.76 | 1.000
% | 1.55 | 1.54 | 0.993
Bars | 11 | 10 | 1.000
Vib | 3.32 | 3.58 | 1.077
Sqr9 | CD | 35.76 | 66
Cycles Abc'D'
A>>B>>C>>D
EXIT
33.00
© eSignal, 2003
Volume, Stochastic(8(3),5), RSI(14,C), MACD(12,26,9,C), Average True Range(12)
01/26 01/27 01/30 01/31 16:00 02/02 02/03 02/06 02/07 02/08 02/09 02/10 02/13 02/14 02/15

(W20 1! WSF - W20 INDEX,15) Dynamic,0:00-24:00
XABCD Ratios
Next Target
BcD: 1.000 2378.00
Alt : 1.000 2379.00
Rx : 1.061 1.272: 2385.98
Dx : 0.515 1.000: 2412.00
XcD:
XaD: 0.500 2378.50
Alt 2:
A B D=A 2344.00
C X Dbl T? 2378.00
ALL D=X 2413.00
TWS TWM TWF HrMn FTP BPL
38 40 62 2379.00
1:1 Retr. ON EXIT
Alt-OFF Rx-ON Time/Price
SW ON T-ON 21.00
Hide Gann << >>
3 Day RP=2378.00
Open= 2368.00
3 Day BP=2361.00
3 Day LO=2344.00
2400.01 Alt 1:1.618
2393.08 Alt 1:1.414
2388.25 Alt 1:1.272
Volume, Stochastic(8(3),5) RSI(14,C) MACD(12,26,9,C) Volume with MA

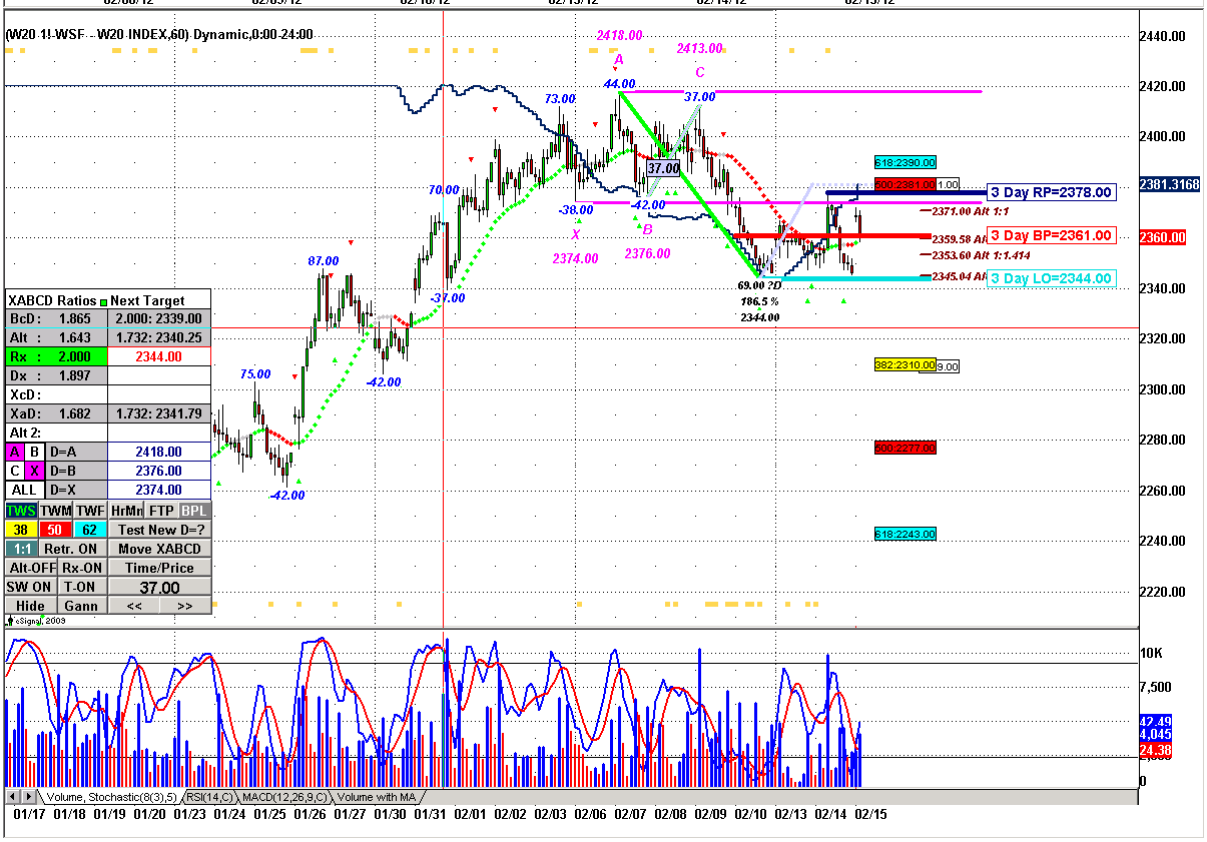
(W20 1! WSF - W20 INDEX,60) Dynamic,0:00-24:00
XABCD Ratios
Next Target
BcD: 1.865 2.000: 2339.00
Alt : 1.643 1.732: 2340.25
Rx : 2.000 2344.00
Dx : 1.897
XcD:
XaD: 1.682 1.732: 2341.79
Alt 2:
A B D=A 2418.00
C X D=B 2376.00
ALL D=X 2374.00
TWS TWM TWF HrMn FTP BPL
38 50 62 Test New D=?
1:1 Retr. ON Move XABCD
Alt-OFF Rx-ON Time/Price
SW ON T-ON 37.00
Hide Gann << >>
3 Day RP=2378.00
3 Day BP=2361.00
3 Day LO=2344.00
Volume, Stochastic(8(3),5) RSI(14,C) MACD(12,26,9,C) Volume with MA